✔ check weekly updates on stallionregister.com

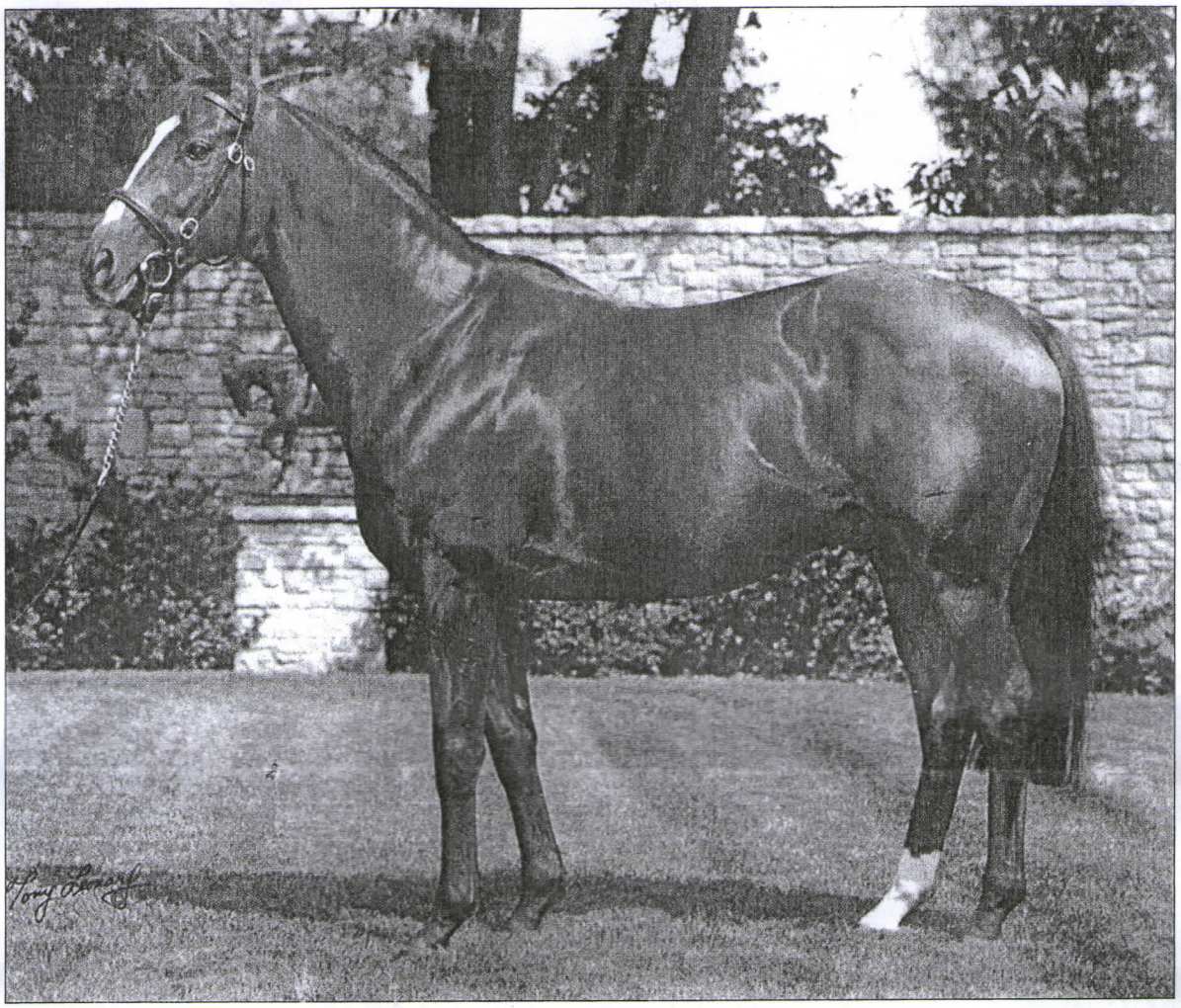

WOODMAN

Mr. Prospector – Playmate, by Buckpasser

CHAMPION SIRE OF 99 INDIVIDUAL STAKES WINNERS

- **WOODMAN** has sired worldwide **188** stakes performers, **99** stakes winners – **42** Graded/Group winners and progeny earnings of nearly **$88,000,000** – over **$4,300,000** in 2004.
- **WOODMAN** is the sire of **11 Champions**, including Classic Winners **HANSEL**, **TIMBER COUNTRY**, **BOSRA SHAM**, **WOODCARVER** and **HECTOR PROTECTOR**.
- Other **Grade/Group 1** winners by Champion sire **WOODMAN** are dual champion **HAWK WING** (Europe's top-rated for 2003, rated **138** by *Timeform*), Champion Miler/Sprinter **HISHI AKEBONO**, Champion 2yo **GAY GALLANTA**, Champion 2yo **WAY OF LIGHT**, **KATHIR** (**2004 G1** winner), etc.
- **WOODMAN** ranks as the third active Leading Broodmare Sire of 2004 with 74 lifetime stakes winners – 21 in 2004, including graded stakes winners **MAMOOL, BYRON**, **ALDAYDA HAAN**, etc.

Nominated to:

Breeders' Cup

2005 FEE: $20,000 LIVE FOAL

(payable September 1 of year bred)
Owners: A Syndicate

ASHFORD STUD

Versailles, Kentucky

Inquiries to Aisling Duignan, Dermot Ryan, Charlie O'Connor or Andre Lynch, Ashford Stud, P.O. Box 823, Versailles, KY 40383.
Phone (859) 873-7088. Fax (859) 879-5756. E-mail: info@coolmore.com Web Site: www.coolmore.com

WOODMAN

ch, 1983

See gray pages—Polynesian

RACE AND (STAKES) RECORD

Age	Starts	1st	2nd	3rd	Earned
2 in Ire, Eng	4	3(2)	0	0	$29,164
3 in Ire	1	0	0	1(1)	$2,847
Totals	5	3(2)	0	1(1)	$32,011

Champion 2-year-old colt in Ireland.
Won Ballsbridge-Tattersalls Anglesey S (Ire-III), **Ferrans Futurity S** (Ire-III); **3rd Mill Ridge S**.

SIRE LINE

WOODMAN is by **MR. PROSPECTOR**, stakes winner of 7 races, $112,171, Gravesend H, etc., and sire of 180 stakes winners, including champions **CONQUISTADOR CIELO** (Horse of the Year), **RAVINELLA** (in Eng and Fr), **GULCH**, **FORTY NINER**, **RHYTHM**, **IT'S IN THE AIR**, **GOLDEN ATTRACTION**, **EILLO**, **QUEENA**, **MACHIAVELLIAN**, **COUP DE GENIE**, **TERSA**, **DISTANT VIEW**, **GOLD BEAUTY**, **WOODMAN**, **AFLEET**, **DANCETHRUTHEDAWN**, **PROSKONA**, etc.

MR. PROSPECTOR'S 2004 stakes winner is **GOLDEN SONATA** (gr. III).

MR. PROSPECTOR'S other sons as stallions include **FAPPIANO**, **SEEKING THE GOLD**, **KINGMAMBO**, etc.

STUD ANALYSIS

By Foal Crop (15 crops)

Year	Named Foals	Run-ners	Win-ners	2yo Wnrs	Stakes Winners
988	45	40	32	9	6
1989	57	49	38	10	1
1990	6[illegible]	66	45	20	5
1991	75	65	48	18	8
1992	103	89	56	14	10
1993	105	93	66	21	8
1994	96	84	58	24	11
1995	90	84	63	12	8
1996	99	87	55	17	10
1997	114	100	69	14	5
1998	137	116	79	17	9
1999	107	83	48	10	3
2000	85	71	33	13	4
2001	76	65	32	17	2
2002	51	11	3	3	0
*Totals	1,306	1,103(84%)	725(56%)	219(17%)	90(7%)

By Racing Year

Year	Rank	Wins	Earned
1990		24	$1,243,586
1991	NA-13th	47	$3,616,641
1992		71	$1,573,660
1993		106	$1,978,815
1994	NA-11th	145	$4,498,704
1995	NA-13th	154	$8,762,104
1996	Eng/Ire-13th	171	$8,019,599
1997		170	$8,595,523
1998		152	$7,887,057
1999		166	$7,089,412
2000		188	$7,635,127
2001		196	$8,113,895
2002	Eng/Ire-8th	191	$7,639,728
2003		167	$4,755,224
2004		92	$3,101,802
*Totals		2,040	$84,510,877†

1.58 AEI; 2.34 CI
In 2004: 188 rnrs, 63 wnrs, 6 sw.
Lifetime On Turf: 1,007 wins, $48,461,172.
†Racing year totals not complete from Arg, Austria, Bar, Bel, Brz, Kor, Mal, Nor, Swe, Swi, Tur, and Ven.
*By foal crop and racing year totals does not include Australia.
*to November 1, 2004.

WOODMAN Has Sired:

HISHI AKEBONO, 92, c (dam by Seattle Slew, 2nd dam by Lyphard): $3,237,510, champion sprinter and miler in Japan, Sprinters S (Jpn-I), Swan S (Jpn-II), etc., sire in Japan.

HANSEL, 88, c (Dancing Count, Victoria Park): $2,936,586, champion 3yo colt, Preakness S (gr. I), Belmont S (gr. I), etc., sire, 1.83 AEI.

HAWK WING, 99, c (Val de l'Orne, Nijinsky II): $1,610,604, champion 3yo colt, Ire and 3yo colt in Eng, Aga Khan Studs National S (Ire-I), Coral Eurobet Eclipse S (Eng-I), etc.

TIMBER COUNTRY, 92, c (Pretense, Swaps, 4X3 Swaps): $1,560,400, champion 2yo colt, Preakness S (gr. I), etc., sire in Japan.

HECTOR PROTECTOR, 88, c (Riverman, Damascus): $973,086, champion 2yo colt in Fr, Dubai Poule d'Essai des Poulains (Fr-I), etc., sire in Japan.

BOSRA SHAM, 93, f (Riverman, Damascus): $927,662, champion 3yo filly and older mare in Eng, Pertemps One Thousand Guineas S (Eng-I), etc.

WOODCARVER, 96, c (Sharpen Up, Dancer's Image, 4X4X4 Native Dancer): $464,626, champion 3yo colt in Can, Queen's Plate S, Queenston S, etc.

DR JOHNSON, 94, c (Nijinsky II, Buckpasser, 3X3 Buckpasser): $261,185, champion 3yo in Ire, Conrad International Dublin Silver S, etc., sire.

WAY OF LIGHT, 96, c (Nijinsky II, Halo): $256,166, champion 2yo colt in Fr, Grand Criterium (Fr-I), 2nd Prix des Chenes Haras de la Perelle (Fr-III), etc., sire.

MUJTAHID, 88, c (Mill Reef, Majestic Prince, 3X4 Raise a Native): $130,375, champion 2yo colt in Eng, Scottish Equitable Gimcrack S (Eng-II), Anglia Television July S (Eng-III), sire in Tur.

HULA ANGEL, 96, f (Danzig, Speak John): $204,482, Entenmanns Irish One Thousand Guineas (Ire-I), Owen Brown Rockfel S (Eng-II), etc.

CIRO, 97, c (Nijinsky II, Riverman): $701,689, Secretariat S (gr. I), Grand Criterium (Fr-I), etc.

MAHOGANY HALL, 91, c (Majestic Light, Count Amber, 3X4 Raise a Native): $694,912, Whitney H (gr. I), John Battaglia Memorial S, etc., sire.

CHISELLING, 99, c (El Gran Senor, In Reality, 3X4 Buckpasser): $410,000, Secretariat S (gr. I), Lexington S (gr. III), etc.

GAY GALLANTA, 92, f (Nureyev, Sir Gaylord): $211,995, Shadwell Stud Cheveley Park S (Eng-I), Queen Mary S (Eng-III), etc.

RAISE SUZURAN, 94, c (Danzig, Cyane): $2,863,424, Urawa Kinen (Jpn-II), Sakitama Hai (Jpn-III), etc.

LISMORE KNIGHT, 00, c (Ogygian, Exclusive Native, 3X4 Raise a Native): $461,962, Arlington Classic S (gr. II), Summer S (Can-II), etc., to 4, 2004.

WOOTTON RIVERS, 90, c (Golden Fleece, Bold Lad): $257,596, Premio Guido Beradelli (It-II), Premio Carlo Porta (It-III), etc., sire in Swi.

KATHIE'S COLLEEN, 92, f (Viceregal, Queen's Own): $188,097, Monmouth Oaks (gr. II), etc.

BAHHARE, 94, c (Nijinsky II, Bold Bidder): $181,119, Laurent Perrier Champagne S (Eng-II), 3rd Dubai Champion S (Eng-I), sire, 1.16 AEI.

ANDROMAQUE, 90, f (Graustark, Roberto): $163,781, Sunset et Vine Prix de l'Opera (Fr-II), Rosemary H, 2nd Sun Chariot S (Eng-II), etc.

SPEED WORLD, 94, c (Zulu Tom, Al Hattab, 4X4 Native Dancer): $1,283,446, Keisei Hai (Jpn-III), 3rd Yasuda Kinen (Jpn-I), etc., sire.

LORD AX, 95, c (Graustark, Princequillo): $908,887, Radio Tampa Hai Sansai S (Jpn-III).

RUNSPASTUM, 97, c (Danzig, Round Table): $562,725, Oceanport H (gr. III), Federico Tesio S, DTHA Owners' Day H, etc., to 7, 2004.

LAHINT, 91, c (Dancing Count, Victoria Park): $385,580, Connaught Cup S (gr. III), etc., sire.

Woodman also has sired the winners **ILLUSIONED** ($335,726, gr. III), **BOUND BY HONOR** ($268,618, gr. III, sire), **SUE'S GOOD NEWS** ($218,078, gr. III, to 4, 2004), **WOODS OF WINDSOR** (gr. III, sire), **CRIANCA** (Aus-III), **FLEUR DE NUIT** (gr. III), **WOODBOROUGH** (Ire-III, sire in NZ), **PATIENCE GAME** (gr. III), **MAJOR FORCE** (Ire-III), **GENOVEFA** (Fr-III), **WOOD OF BINN** (Fr-III), **SHERATON** (Aus-III, to 6, 2004), **CORAL SALUTE** (Aus-III, to 6, 2004), **WOODLAND MELODY** (Fr-III), **SHELL GINGER** (Ire-III), **LORD PREVAIL** ($2,160,820, in Jpn, at 6, 2004), **MINGLING GLANCES** ($410,358), **WOULDN'T WE ALL** ($407,370, to 10, 2004), **WOODMOON** ($399,855, to 6, 2004), **QUIET RULER** ($393,922, to 6, 2004), **HOLZMEISTER** ($356,468, sire), **SALTGRASS** (sire), **HONEST ADVICE**, **LOON**, **IMTIYAZ** (in Eng, to 5, 2004), **REDWOOD FALLS** (Mac-II, to 5, 2004), **BUSH HONEY** (in Aust, at 5, 2004), **TUSCANIA**, **SAW MILL** (sire), **DEODAR** (sire), **YOUNG AND DARING**, **FRANC** (in Fr), **PERFECTLY CLEAR**, **SHAWKLIT MAN** (to 4, 2004), **HATAAB** (in Eng), **CHALK SOUND**, **QUEEN OF NORWAY**, **INSPIRED PROSPECT** (sire, 1.23 AEI), **WONNEBERG**, **OUR WOODMAN**, **BRANKMAN** (to 14, 2004), **FOREST SHADOWS**, **FAVORABLE RULING** (sire), **WOOD SPRITE**, **TAIMANA** (NZ-II, to 6, 2004), **WOODYOUBELIEVEIT**, **WHO'S JOHN GALT** (sire), **TRANSLUCID** (in Ger, to 6, 2004), **CAMPO CATINO** (in Ire), **MR. WOODMAN** (in Ger), **SUJIMOTO** (in Fr, at 3, 2004), **DIABLO AMIGO**, **ETHYL MAE**, **PASSIONNEE** (in Fr), **FIRST FLAG**, **MAGIC OF SUNRISE**, **CONSPECTUS** (in Aust), **CHADAYED** (in Ger), **WOODMAN'S CLASSIC**, **FIRST FLEET** (in Fr), **MOON IS UP** (in Fr), **BINT ALBAADIYA** (in Eng), **QUARTIER LATIN** (in Ger, at 3, 2004), **GOLDEN FAWN** (in Aust, to 6, 2004), **AIRLINE** (in Fr), **WOODEN DOLL** (in Fr), **GOLDEN ORB** (in Ire), **HARIYMI** (in Eng), **HEART OF OAK** (in Ger and Swe), **KATHIR** ($279,430, Bar-I, at 7, 2004), **INSPIRING STORY** (in Mac), **GYPSY PASSION** (in KSA), **SHADED MEMOIR** (in KSA, to 6, 2004), **TIMBER TRADER** (SAf-I), etc., and 2004 2-year-old winners Stagbury Hill (in Eng), Just Waz (in Eng), Blaise Hollow (in Eng).

Sales Analysis Last Three Years*

	Colts # sold—Avg	Fillies # sold—Avg	Total # sold—Avg
Yrlgs	48—$70,807	33—$74,513	81—$72,317
Wnlgs	8—$42,500	3—$37,667	11—$41,182
2yos	7—$39,306	2—$45,500	11—$43,541

*to November 1, 2004.

FAMILY

Mr. Prospector, b, 1970 14s, SW, $112,171 1,177 f, 180 SW, 4.03 AEI	Raise a Native, 1961 4s, SW, $45,955 838 f, 78 SW, 2.34 AEI	Native Dancer, 1950 22s, SW, $785,240 304 f, 44 SW, 3.15 AEI	Polynesian, by Unbreakable
			Geisha, by Discovery
		Raise You, 1946 24s, SW, $37,220 14 f, 12 r, 11 w, 2 SW	Case Ace, by Teddy
			Lady Glory, by American Flag
	Gold Digger, 1962 35s, SW, $127,255 12 f, 7 r, 7 w, 3 SW	Nashua, 1952 30s, SW, $1,288,565 638 f, 77 SW, 2.37 AEI	**Nasrullah**, by **Nearco**
			Segula, by Johnstown
		Sequence, 1946 17s, SW, $54,850 8 f, 8 r, 8 w, 3 SW	Count Fleet, by Reigh Count
			Miss Dogwood, by **Bull Dog**
Playmate, ch, 1975 5s, pl, $1,920 13 f, 12 r, 10 w, 2 SW	Buckpasser, 1963 31s, SW, $1,462,014 313 f, 35 SW, 3.94 AEI	Tom Fool, 1949 30s, SW, $570,165 276 f, 36 SW, 4.51 AEI	Menow, by Pharamond II
			Gaga, by **Bull Dog**
		Busanda, 1947 65s, SW, $182,460 8 f, 8 r, 5 w, 3 SW	**War Admiral**, by Man o' War
			Businesslike, by Blue Larkspur
	Intriguing, 1964 6s, wnr, $24,118 10 f, 9 r, 6 w, 3 SW	Swaps, 1952 25s, SW, $848,900 425 f, 35 SW, 2.15 AEI	Khaled, by Hyperion
			Iron Reward, by Beau Pere
		Glamour, 1953 37s, SW, $60,775 17 f, 12 r, 9 w, 4 SW	**Nasrullah**, by **Nearco**
			Striking, by **War Admiral**

1st dam

PLAYMATE. Placed at 4. Dam of 13 foals, incl.—
WOODMAN (Subject stallion).
SINGLE THREAD (by Damascus). 4 wins at 4 and 5, $29,901, Caliente Mile H, 3rd Independence H.
DO ME (Conquistador Cielo). 8 wins at 3 and 5, $84,725.

ROYAL BLOOMER (USA)

Zaina, nacida en USA en 1995- Familia 18-a

ROYAL BLOOMER	FRED ASTAIRE	NIJINSKY	NORTHERN DANCER	NEARTIC
			FLAMING PAGE	BULL PAGE
		LATE BLOOMER	STAGE DOOR JOHNN	PRINCE JOHN
			DUNCE CAP	TOM FOOL
	NOW YOUR TEAPOTTIN	NATIVE ROYALTY	RAISE A NATIVE	NATIVE DANCER
			QUEEN NASRA	NASRULLAH
		SWEET BERNICE	SPEAK JOHN	PRINCE JOHN
			LA EVA	BARBIZON

1ra madre.

Now Your Teapottin (USA) por Native Royalty) **Ganadora de 5 carreras** en USA y $ 150.975- 2da Anne Arundel Handicap (**USA-3**) Harbor Place Stakes (**USA-L**) Dahlia Stakes (**USA-L**) 3ra Virginia Belle Handicap (**USA-L**) Snow Goose Handicap (**USA-L**) ,etc. Madre de

ASHTABULA (h- Rahy) **Ganadora de 8 carreras** en USA y $ 321.748.- Incluso Las Madrinas Handicap (**USA**) 2da Miss Hollywood Park Stakes (**USA**) E B Johnston Stakes (**USA**) 3ra Bayakoa Handicap (**USA-2**) Straight Deal Stakes (**USA**) , etc. Madre de

EVEN THE SCORE (m- Unbridled Song) **Ganador de 9 carreras** en USA y $ 751.629.- incluso Mervyn L. Roy Handicap (**USA-2**) Californian Stakes (**USA-2**) Mardi Grass Handicap (**USA**) 2do Fair Grounds Breeder s Cup Handicap (**USA**) 3ro Hollywood Gold Cup (**USA-1**) Explo sive Bid Handicap (**USA-2**) Firecraker Breeder s Cup Handicap (**USA-2**) Woodhopper Hcap (**USA-L**) San Bernardino Handicap (**USA**) , etc. **Padrillo** en USA.

Royal Bloomer (h- Fred Astaire) **Ganadora de 3 carreras. Ver arriba**

RIVERMAN S TEA (h- Riverman) **Ganadora de 2 carreras** en USA y $ 50.746.-

2da madre.

Sweet Bernice (USA) por Speak John) **Ganadora de 10 carreras** en USA y $ 203.202 .- 2da Shuvee Handicap (**USA-2**) Firenze Handicap (**USA-2**) Nex Move Handicap (**USA-3**) Madre de

New Your Teapottin (h- Native Royalty) **Ganadora de 5 carreras. Ver arriba**

BUCKSWEET (h- Buckfinder) **Ganadora de 7 carreras** en USA. Madre en Brasil de

NATIVO DA FRONTEIRA (m- Romarin) **Ganador de 5 carreras** en Brasil , incluso Clasico Jockey Club de San Pablo (**BRZ**) Clasico Eurico Solanes (BRZ) 3ro G.P. Major Suckow (**BRZ-1**

POLONES VOADOR (m- Fahim) Clasico Hernani Azevedo Silva (**BRZ**)

3ra madre.

LA EVA (USA),por Barbizon) **Ganadora de 6 carreras** a los 2 y 3 años en USA. Madre de

ODDS AND EVENTS (m- Odd Dancer) **Ganador de 12 carreras** en USA . **Padrillo** en USA.

DOROTHY KAY (h- Irish Castle) No corrio. Madre de 5 gsnsdores, incluso

Lochlin (h- Screen King) **Ganadora de 3 carreras** 3ra Mazarine St (**USA-3**) Madre de

WILD JAZZ (m- Wild Again) Migrating Moon Stakes (**USA**)

DOLLY TALBO (h- Capote) **Ganadora de 2 carreras** en USA. Madre de

FERRARI PISA (m- Touch Gold) **$ 2.295.916**. Nagishi St (**Jpn**) Keyaki St (**Jpn**) Elm St

MOOGAMER (m- Dixieland Band) Jabel Ali Mile (**EUA**)

INGOLDSBY (h- Screen King) **Ganadora a los 2 años** en USA. Madre de

FORMAL GOLD (m- Black Tie Affair) **Ganador de 8 carreras** en USA y **$ 1.433.660**- incl Woodward Stakes (**USA-1**) Doon Handicap (**USA-1**) Philip H. Iselyn Handicap (**USA-1**) Brooklyn Handicap (**USA-2**) Massachusets Handicap (**USA-3**) ,etc. **Padrillo** en USA.

MAPLE LAKE (h- Varick) Shady Well Stakes (**USA**) 2da Nandi Stakes (**USA-L**) ,etc.

IN THE STORM (h- Storm Cat) No corrio. Madre de ganadores, incluso

NOONMARK (m- Unbridled Song) **Ganador de 4 carreras** en USA y $ 354.060.- Incl Mr Prospector Handicap (**USA-L**) 2do Swale St (**USA-2**) Churchill Dawn St (**USA-2**)

KAY S INLET (h- Silent Screen) No corrio. Madre de ganadorews, incluso

QUESTIONABLE PAST (h- Petionville) Smart Deb Stakes (**USA**) Miss Houston Stakes (**USA**)

CAMPAÑA (RACE RECORD)

Ganadora de 3 carreras en USA y $ 98.188.- 3ra Hillborough Stakes (USA)

PRODUCCION (PRODUCE RECORD)

2002.- ROYAL BLOOM (USA) h- Runaway Groon) **Invicta ganadora de 3 carreras** en Palermo San Isidro y Rosario.

2003.- SHOWTIME AL (USA) m-Woodman) **Ganador de 3 carreras** en Palermo y San Isidro,

2004.- **ROYAL JABAR** (USA) ,m- Aljabr) **Ganador de 4 carreras** en San Isidro, incluso Handi cap Full Sail 2do Gran Premio Copa de Oro **-G1-** 3ro Handicap Druid ,en training.

2005.- Vacia (Barren)

2006.- GAITH (ARG) (importado en vientre) m- Woodman

2007.- ROYAL BORDERS (ARG) m- Western Borders)

2008.- Vacia normal. (Barren)

2009.- **Servicio por NARRATIVE**

Pedigree Online
Thoroughbred Database

Bloodstock For Sale
Australian Thoroughbred Broodmares View our listings on-line

Horse Racing in US and CA
Watch Live Horse Racing For Free Register for Free & Watch Live!

Log In

Horse: showtime al Gens: 5 Highlight: Standard X-Factor: No Horse Search

Reports Maintenance Subscriptions Help Message Board

Nfeio 19-4-2003

Horse: showtime al

SHOWTIME AL (USA) C, 2003 DP = 12-4-14-3-1 (34) DI = 2.09 CD = 0.68 - 4 Starts, 2 Wins, 0 Places, 0 Shows

WOODMAN (USA) ch. 1983	MR. PROSPECTOR (USA) b. 1970 [BC]	RAISE A NATIVE (USA) ch. 1961 [B]	NATIVE DANCER (USA) gr. 1950 [IC]	POLYNESIAN (USA)	br. 1942 [I]
				GEISHA (USA)	gr. 1943 *
			RAISE YOU (USA)* ch. 1946	CASE ACE (USA)	b. 1934
				LADY GLORY (USA)	dkb/br. 1934
		GOLD DIGGER (USA) b. 1962	NASHUA (USA) b. 1952 [IC]	NASRULLAH (GB)	b. 1940 [B]
				SEGULA (USA)	b. 1942
			SEQUENCE (USA) b. 1946	COUNT FLEET (USA)	b. 1940 [C]
				MISS DOGWOOD (USA)	b. 1939 *
	PLAYMATE 1975	BUCKPASSER (USA) b. 1963 [C]	TOM FOOL (USA) b. 1949 [IC]	MENOW (USA)	b. 1935
				GAGA (USA)	b. 1942
			BUSANDA (USA)* blk. 1947	WAR ADMIRAL (USA)	br. 1934 [C]
				BUSINESSLIKE (USA)	br. 1939
		INTRIGUING (USA)* ch. 1964	SWAPS (USA) ch. 1952	KHALED (GB)	b. 1943 [I]
				IRON REWARD (USA)	b. 1946
			GLAMOUR* 1953	NASRULLAH (GB)	b. 1940 [B]
				STRIKING (USA)	b. 1947 *
ROYAL BLOOMER 1995	FRED ASTAIRE (USA) b. 1983	NIJINSKY (CAN) b. 1967 [CS]	NORTHERN DANCER (CAN) b. 1961 [BC]	NEARCTIC (CAN)	br. 1954
				NATALMA (USA)	b. 1957 *
			FLAMING PAGE (CAN)* b. 1959	BULL PAGE (USA)	b. 1947
				FLARING TOP (USA)	ch. 1947 *
		LATE BLOOMER (USA) b. 1974	STAGE DOOR JOHNNY (USA) ch. 1965 [SP]	PRINCE JOHN (USA)	ch. 1953 [C]
				PEROXIDE BLONDE (USA)	ch. 1960
			DUNCE CAP (USA)* dkb/br. 1960	TOM FOOL (USA)	b. 1949 [IC]
				BRIGHT CORONET	1954
	NOW YOUR TEAPOTTIN 1983	NATIVE ROYALTY (USA) b. 1967	RAISE A NATIVE (USA) ch. 1961 [B]	NATIVE DANCER (USA)	gr. 1950 [IC]
				RAISE YOU (USA)	ch. 1946 *
			QUEEN NASRA (USA) b. 1952	NASRULLAH (GB)	b. 1940 [B]
				BAYBOROUGH (USA)	b. 1940
		SWEET BERNICE (USA) ch. 1973	SPEAK JOHN (USA) b. 1958 [BI]	PRINCE JOHN (USA)	ch. 1953 [C]
				NUIT DE FOLIES (FR)	b. 1947
			LA EVA 1966	BARBIZON (USA)	b. 1954
				CONTESSA EVA (USA)	b. 1955

Equine Injury Prevention
Game Ready Cold & Compression chosen by top trainers and vets
www.gameready.com/equine

Himalayan Salt Licks
New Salt block and Holder The Natural Salt Lick for Horses
www.hiltonherbs.com

Ghostzapper
The fastest racehorse since the advent of speed figures.
adenastallions.com

Guardian Horse Bedding
Premium pine bedding for horses mini, medium shavings and pellets
www.guardianhorsebedding.c

BRIS reports for showtime al: - Choose - Go

Note: All Bris horse racing reports require you to be a brisnet member. For a free sign up, click here

CEANO
28-12-07
23-1-08 1º
29-10-08 7º

		Northern Dancer
	Nijinsky II	Flaming Page
Fred Astaire 83		Stage Door Johnny
ROYAL BLOOMER	Late Bloomer	Dunce Cap II
Bay Mare		Raise a Native
Foaled May 12, 1995	Native Royalty	Queen Nasra
Now Your Teapottin 83		Speak John
	Sweet Bernice	La Eva

By FRED ASTAIRE (1983). Stakes winner of $275,010, Rutgers H. **[G2]**, etc. Sire of 17 crops of racing age, 494 foals, 343 starters, 11 stakes winners, 1 champion, 250 winners of 806 races and earning $12,213,378 USA, Maria's Jingle (champion in Panama, Premio Internacional de Turismo), Gee Can He Dance ($333,464, Arch Ward Breeders' Cup S. (AP, $37,950), etc.), Der Rosenkavalier ($163,825, Benicia H.-R (GG, $24,400), etc.), His Ginger ($143,118, Busanda S. [L] (AQU, $44,040), etc.). Sire of dams of 17 stakes winners, including Dash for Daylight, Caught in the Rain, Pavo, Kaufy Mate, Anna Em, Princess Alicia, Casual Feat, Rhythm in Shoes, King Freddie, Indian War Dance, Bassant, Tin Man Commin, Snack, Kwik as a Wink, Call Me Clash.

1st dam
Now Your Teapottin, by Native Royalty. 5 wins, 3 to 5, $156,975, 2nd Anne Arundel H. **[G3]**, Harbor Place S. [L] (PIM, $11,120), Dahlia S.-R (LRL, $6,600), 3rd Snow Goose H. [L] (PIM, $5,535), Virginia Belle H. [L] (LRL, $5,450). Dam of 6 foals, 5 to race, 4 winners--
ASHTABULA (f. by Rahy). 8 wins, 2 to 4, $321,748, Las Madrinas H. [L] (FPX, $55,000), 2nd Miss Hollywood Park S.-R (HOL, $20,000), E. B. Johnston S.-R (FPX, $8,500), 3rd Bayakoa H. **[G2]**, Straight Deal S. [L] (SA, $9,750). Dam of--
EVEN THE SCORE (c. by Unbridled's Song). 9 wins, 3 to 6, $751,629, Californian S. **[G2]** (HOL, $150,000), Mervyn LeRoy H. **[G2]** (HOL, $90,000), Mardi Gras H. (FG, $39,000), 2nd Fair Grounds Breeders' Cup H. [L] (FG, $30,000), 3rd Hollywood Gold Cup **[G1]** (HOL, $90,000), etc.
Royal Bloomer (f. by Fred Astaire). Black type placed winner, see below.
Riverman's Tea (f. by Riverman). Winner at 4 and 5, $50,676.
Justice Now (g. by Lit de Justice). 2 wins at 3, $12,507.

2nd dam
Sweet Bernice, by Speak John. 10 wins, 2 to 4, $203,202, 2nd Shuvee H., 3rd Firenze H.-G2, Next Move H.-G3. Dam of 4 winners--
Now Your Teapottin (f. by Native Royalty). Black type placed winner, see above.
Bucksweet (f. by Buckfinder). 7 wins, 3 to 6, $47,430. Dam of--
=NATIVO DA FRONTEIRA (BRZ) (c. by Romarin (BRZ)). 4 wins at 3, placed at 4, 2006 in Brazil, $28,188 (USA), Jockey Club de Sao Paulo, Eurico Solanes, 3rd Grande Premio Major Suckow **[G1]**.
=POLONES VOADOR (BRZ) (c. by Fahim (GB)). Winner in 2 starts at 2, 2006 in Brazil, Hernani Azevedo Silva.
=Hurrysweet (BRZ) (c. by =Lupin (ARG)). 8 wins, 3 to 6 in Brazil, 2nd Independencia **[G3]**, Premio Presidente Julio Mesquita.
=Juju Sweet (BRZ) (f. by =Punk (ARG)). Winner in 4 starts at 2 and 3 in Brazil, 3rd Dia da Justica.
Dr. Kamin (g. by Smart Style). Winner at 3 and 6, $30,422.
Milord Tom (c. by Tom Rolfe). 3 wins at 2 and 3, $6,992.
Mintessa (f. by Key to the Mint). Placed at 3, $6,420.

Nayob (g. by Smart Style). Placed at 3.
Two Days Too Soon (f. by Intrepid Hero). Unraced. Dam of--
Too Smart Too Late (f. by Smarten). 4 wins at 3 and 4, $78,969, 2nd Moccasin S. [L] (LRL, $11,120), Omni International Maryland Oaks [LR] (PIM, $20,000), 3rd Hilltop S. (PIM, $4,445). Producer.

3rd dam
LA EVA, by Barbizon. 6 wins at 2 and 3, $17,271. Dam of 6 winners--
Sweet Bernice (f. by Speak John). Black type placed winner, see above.
Odds and Evens (c. by Odd Dancer). 12 wins, 2 to 6, $69,705. Sire.
Moss Bluff (g. by Barrera). 7 wins, 3 to 5, $33,631.
Bare Eva (f. by Barrera). Winner at 3 and 4, $18,355. Producer.
La Marina (f. by Fifth Marine). 2 wins at 3, $5,780. Producer.

Producer.
Tower Power (c. by Irish Tower). Placed at 3.
Early Break (f. by Jim J.). Placed at 3. Producer.
Dorothy Kay (f. by Irish Castle). Unraced. Dam of--
Lochlin (f. by Screen King). 3 wins at 2 and 3, $100,758, 3rd Mazarine S. **[G3]**. Dam of--
WILD JAZZ (c. by Wild Again). 4 wins at 2 and 3, $91,600, Migrating Moon S. (CRC, $15,810), 3rd Play the King H. [L] (WO, $9,199(CAN)).
Da Cardinal (c. by Pulpit). 2 wins at 4, placed at 5, 2007, $145,999(USA), 2nd Clarendon S.-R (WO, $31,740(CAN)), 3rd Victoria S. [L] (WO, $15,386(CAN)).
Stephentown (c. by Wild Again). 3 wins at 2 and 3, $124,890, 2nd Northern Dancer S. [L] (CD, $21,900), 3rd Long Branch Breeders' Cup S. **[G3]** (MTH, $11,000).
Dolly Talbo (f. by Capote). 2 wins in 4 starts at 2, $41,983. Dam of--
MOGAAMER (c. by Dixieland Band). Winner at 3 and 4, 2006 in England and United Arab Emirates, $75,714 (USA), Jebel Ali Mile.
Lochlin Slew (f. by Seattle Slew). Unraced. Dam of--
Gregorian Bay (c. by War Chant). Winner at 2, placed at 3, 2007, $43,000, 2nd Turf Paradise Derby [L] (TUP, $20,000).
Ingoldsby (f. by Screen King). Winner in 2 starts at 2, $12,960. Dam of--
FORMAL GOLD (c. by Black Tie Affair (IRE)). 8 wins in 15 starts at 3 and 4 in NA, $1,533,600 (USA), Woodward S. **[G1]**, Donn H. **[G1]**, Philip H. Iselin H. **[G2]**-ntr, 1 1/16 miles in 1:40.20, Brooklyn H. **[G2]**, 2nd Buick Meadowlands Cup H. **[G1]**, etc. Sire.
MAPLE LAKE (f. by Varick). 7 wins, 2 to 5, $296,528, Shady Well S.-R (WO, $65,820(CAN)), 2nd Jammed Lovely S.-R (GRD, $22,200(CAN)), Nandi S.-R (WO, $21,800(CAN)), 3rd My Dear S. [L] (WO, $8,909(CAN)), Ontario Debutante S.-R (FE, $11,847(CAN)). Producer.
In the Storm (f. by Storm Cat). Unraced. Dam of--
Noonmark (c. by Unbridled's Song). Winner at 2 and 3, 2006, $116,175, 2nd Swale S. **[G2]** (GP, $30,000), 3rd Woody Stephens Breeders' Cup S. **[G2]** (BEL, $25,000).
Kay's Inlet (f. by Silent Screen). Unraced. Dam of--
QUESTIONABLE PAST (f. by Petionville). 5 wins at 2 and 3, $146,736, Smart Deb S. (AP, $31,320), Miss Houston S. (HOU, $21,000), 2nd Boyd Gaming's Delta Princess S. [L] (DED, $50,000), San Felipe S. (HOU, $8,000).
Marzipan (f. by Jungle Cove). Unplaced. Dam of--
Marzippa (f. by Paavo). 6 wins, 3 to 5, $37,066, 3rd Helena S. (SUF, $2,593), April Prom S.-R (SUF, $2,040).

RACE RECORD for Royal Bloomer: At 2, unraced; at 3, once 2nd, once 3rd in 2 starts; at 4, three wins; at 5, once 3rd (Hillsborough S. [L] (TAM, $7,500)) in 2 starts. Totals: 3 wins, once 2nd, twice 3rd. Earned $95,188. Sent from United States to Argentina in 2005.

PRODUCE RECORD for Royal Bloomer:
2002 Royal Bloom, f. by Runaway Groom. 2 wins in 2 starts at 4, 2006 in Argentina, $7,540 (USA).
2003 Showtime Al, c. by Woodman. Unplaced in 1 start.
2004 Royal Jabar, c. by Aljabr. Unraced.
2005 Barren (bred to Pleasant Tap).
2006 =Royal Quest (ARG), c. by Woodman.

Copyright © 2007 The Jockey Club Information Systems, Inc.

BloodHorse.com

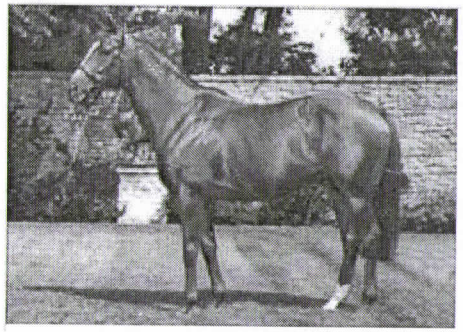

Woodman viaje llega al final a los 24 años.

Foto: Tony Leonard

Woodman sacrificados a los 24 años

Por Dan Liebman

Actualizado: Martes, 24 de julio 2007 1:36 PM

Publicado: Viernes, 20 de julio 2007 5:17 PM

Correo

Imprimir

RSS

Compártelo

Enviar a un Amigo

Woodman, un alto precio novillo, campeón de 2 años de viejo padre, y padre y broodmare de más de 100 ganadores en juego, fue sacrificado 19 de julio, debido a los achaques de la vejez. El hijo de Mr. Prospector, que estaba en Ashford Stud Coolmore de cerca de Versailles, Kentucky, fue de 24.

El caballo fue también un Shuttler que cubrió un gran número de yeguas en ambos hemisferios. Tiene más de 1.900 potros nombrado como un toro y más de 2.200 en su abuelo materno.

Woodman números no sólo se acerca, sino también sobre la calidad. En 1990, él era el padre de primer año y, también, el semental líder de los menores en general. Ese grupo inicial incluyó Hansel, nombrado campeón de 3 años de edad tras las victorias en el Preakness (gr. I) y Belmont (gr. I) Stakes; campeón de Francia de 2 años de edad y sexo masculino Héctor Protector y varones campeón juvenil Inglés Muytahid .

Woodman pasó a padre campeones y grado / ganadores de grupo en todo el mundo.

Él es el padre del campeón de Irlanda e Inglés Hawk Wing, que ha tenido un inicio rápido como semental con su primera cosecha de carreras de este año. Wing Hawk está representada por ocho ganadores y sólo un día antes de que se practicó la eutanasia de su padre, estuvo representada por su primer ganador del juego, cuando ganó el irlandés Triskel Stallion Granjas Silver Flash Stakes.

Woodman engendrado otros campeones, incluyendo Preakness Stakes (gr. I) ganador y campeón de 2 años de edad, país de las Maderas masculino, Inglés yegua campeona Bosra Sham, campeón canadiense de tallista, Camino campeón de Francia de la Luz, el campeón irlandés el Dr. Johnson, y el campeón japonés Hishi Akebono.

"Woodman es uno de un grupo muy selecto de sementales haber engendrado más de 100 participaciones ganadores y ha sido un servidor excelente para sus accionistas y al Ashford Stud. Será tristemente perdido ", Dermot Ryan, de Ashford Stud, dijo.

Woodman primera cosecha de potros en 1988 participaron 45 potros nombre, entre ellos cuatro menores participaciones ganadoras potros, entre ellos: Héctor Protector, su principal fuente de ingresos a pesar de correr en Francia, donde fue de seis por seis, sus victorias incluyendo el Gran Criterium CIGA, Premio de la Salamandra y el Premio de Morny Agence Française (todos los Vi-I); Muytahid, que en Inglaterra ganó la mala calidad de Escocia (Eng-II) y Anglia Television julio (Eng-III) Stakes, y Hansel, que tomó el Arlington-Washington Futurity (gr. II) y la Copa Tremont Breeders 'Stakes (gr. III).

Los ingresos de la progenie Woodman en 1990 fueron de 1.244.494 dólares, y lideró la lista de menores señor de nuevo en 1994, cuando sus 2 años de edad, ese año ganaron $ 1.294.355. Héctor Protector le ayudó a llevar la lista de padre francés de menores en 1990, así. Hasta la fecha, los ingresos de la progenie que tiene un total de casi $ 100 millones.

Woodman ha engendrado 109 participaciones ganadores y casualmente, también está representada por 109 como abuelo materno. Stallion Más que listo está fuera de una yegua Woodman, al igual que cualquier otro grado o grupo de ganadores que debe llevar a cabo Katie, Mamool, y Snow Ridge .

Woodman fue un padre activo de este año. Ashford informó de más de 40 yeguas preñadas escaneada a él. Él no había sido reasignada desde hace varios años, pero cuando lo hizo, se cubrió un gran número de yeguas. En 1997, encabezó a todos los toros por yeguas cubiertas con 174 en el Hemisferio Norte y 137 en el Hemisferio Sur. Mayoría de los años en que shuttled, fue a Australia, pero fue arrendado a estar un año en Brasil.

Woodman fue criado en Kentucky por Warner L. Jones, Jr., antiguo propietario de la ermita de la granja, y Edward A. Cox, Jr., quien fue consignado por ellos por Lee Eaton a la venta el verano de 1984 Keeneland Yearling, donde BBA (Inglaterra) compró el potro en nombre de Robert Sangster por $ 3 millones. Su madre, Playmate, por Buckpasser, es una hermana completa de campeón de la cuenta numerada. Jones y Cox compró Playmate de Ogden Phipps en 1979 a raíz de su carrera deportiva.

Racing for Sangster y entrenador de Vincent O'Brien, Woodman ganado tres de cuatro salidas como 2-años de edad, incluyendo el Ballsbridge-Tattersalls Anglesey Stakes (Ire-III) y Ferrans Fururity (Ire-III). Perdió su última salida del año, cuando se expidan a Inglaterra para el Dewhurst (Eng-I), pero Caballos de carreras Timeform de 1985 Woodman afirmó que "en el acabado quinto, 2 1 / 2 longitudes detrás Huntingdale, poner el mejor desempeño de un irlandés capacitados 2-años de edad, de 1985. "Fue el peso superior, a 133 libras, en el Handicap Libre Irlandés.

Woodman hizo sólo un inicio a los tres, que se retiró después de que un tercer puesto en las estacas de Mill Ridge.